24. januar 2012
03:21

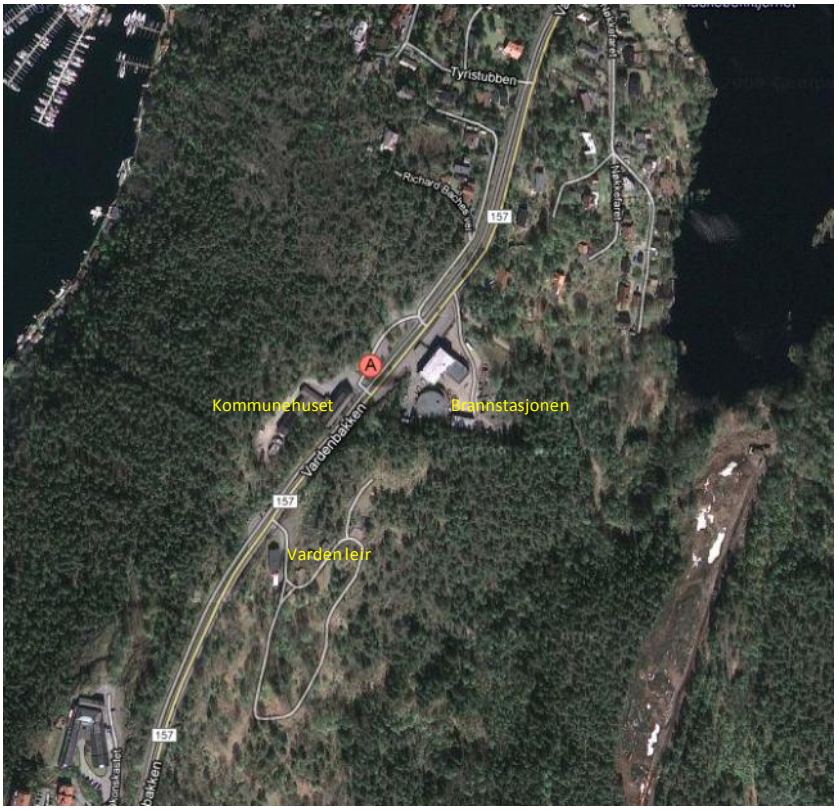

Skjermutklipp tatt: 25.01.2012; 22:33